THE OWL

1952

ANNUAL STAFF

Sitting Left to right: C. Venable, C. Phillips, Ass't Editor; M. Overbey, Editor; M. Lindsay, Business Manager; G. Lindsay, Ass't. Business Manager; G. Krenning. Standing: Mr. Hodge, Sponsor; J. Steppe, A. Burks, D. Wooldridge, C. Isaacs, A. Miles, W. Fariss, E. Wisecarver, W. Wood, M. Hodge, D. Yates, M. Coleman, J. Blankenship, W. Keesee, T. Moon, N. Riley.

We're through.

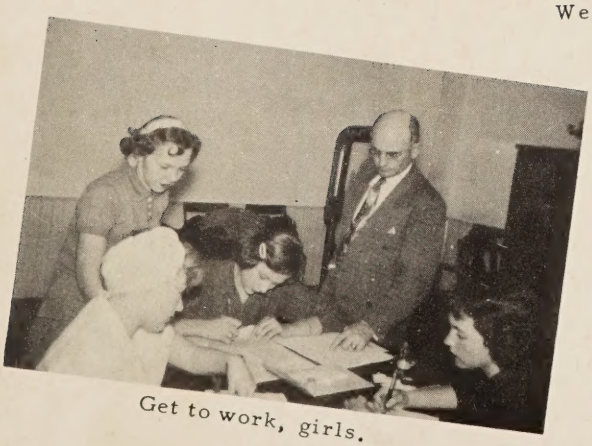

Get to work, girls.

Home Ec. page finished

ADMINIS

MR. J. J. FRAY
Superintendent
Of
Campbell County Schools

In addition to fulfilling his many duties as Superintendent of our schools, Mr. Fray always finds time to take a personal interest in our school activities. We are grateful for the privilege of having known him and we are proud to have him as head of the administration of all the schools in Campbell County.

Congratulations and best wishes to the 1952 graduates of the Rustburg High School. We have faith in you.

J. J. Fray
Division Superintendent

MISS BESSIE ORR
and
MRS. ESTELLE TEMPLETON
Office Assistants
MISS FAYE MOORMAN
Clerk of the School Board

We wish to express our deepest thanks to these faithful School Board personnel who render such efficient service to our school.

TRATION

Mr. G. M. Hodge
Principal
Rustburg High School

His patience and kind understanding have made us grateful for having him as our friend and principal this year. His high standards of character and living have a constant inspiration to all of us. Mr. Hodge has shown a great personal interest in each individual and has faithfully executed his job as principal of our school. The impression he has made upon the student body and faculty is of the highest esteem.

G. M. Hodge

TO THE SENIORS

Words are wholly inadequate to express my very grateful appreciation to the members of the Senior Class of '52 who have worked so faithfully and cheerfully to make this year one of happiness and progress.

I wish for each of you happiness and success in your future undertakings.

Your friend and Principal,
G. M. Hodge

Best Wishes
Eve W.

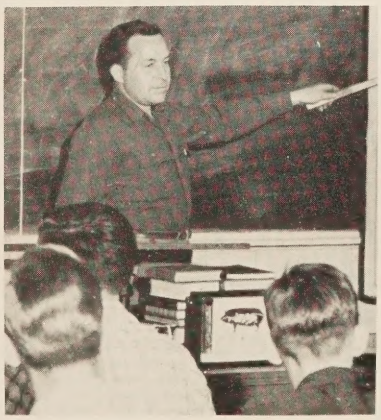

Mr. Thomas Langhorne
Veteran Instructor

Mrs. Otis A. Williams
Our competent and efficient
Clerk and Librarian

FAC

Miss Elizabeth Mosely
Rustburg, Virginia
Longwood College

Mrs. Ruth Hancock
Rustburg Virginia, Route 2
Radford College, Womens Division
of Virginia Polytechnic Institute

Miss Margie Loflin
Lynchburg, Virginia
Mary Washington College of
the University of Virginia

Mrs. Lucille Winebarger
Lynchburg, Virginia Route 2
Longwood College

Mrs. Eunice Bailey
Rustburg, Virginia
Longwood College

Mrs. Birdie Walker
Rustburg, Virginia
Longwood College

Mrs. Irma Bryant
Rustburg, Virginia Route 2
University of Kansas

•

Miss Shirley Chapman
Altavista, Virginia
Madison College

ULTY

Mrs. Blanche Garbee
Lynchburg, Virginia Route 2
Longwood College

Mrs. Laura Thompson
Rustburg, Virginia
Lynchburg College

Best wishes to a fine student and a sweet girl. Laura Thompson

Best wishes always, have a nice summer L. Wilson

Mrs. Louise Wilson
Rustburg, Virginia
Radford College
Lynchburg, Virginia

Mr. Frederick Garbee
Lynchburg, Virginia Route 2
University of Virginia

Fred E. Garbee

Mary C. Hunter

Mrs. J. B. Hunter
Rustburg, Virginia Route 1
Washington University
Texas University

Mrs. Doyle E. Martin
Lynchburg, Virginia
Longwood College

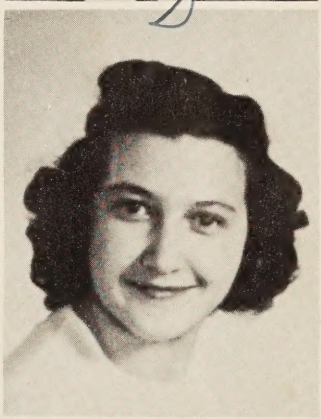

Mrs. J. J. Riegel
Naruna, Virginia
Longwood State Teachers College
Radford College of the Virginia
Polytechnic Institute

Mr. A. L. Mitchell, Jr.
Rustburg, Virginia
Virginia Polytechnic Institute

SENIORS

Martha Ann Overbey, President

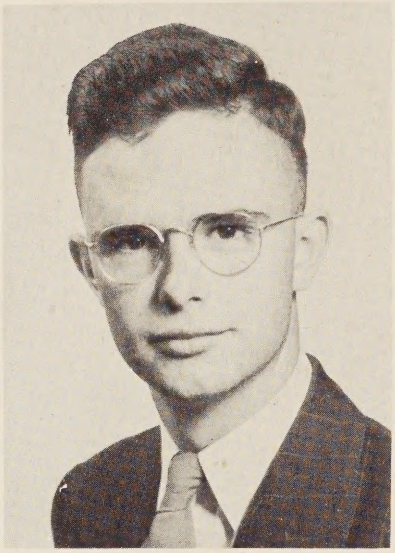

George McLeod Hodge, Vice-President

Mary Caroline Coleman, Secretary

Class of 1952

Motto: Cooperation is the key to progress

Colors: Green and White

Flower: Lily-of-the-Valley

Wanda Marie Wood, Reporter

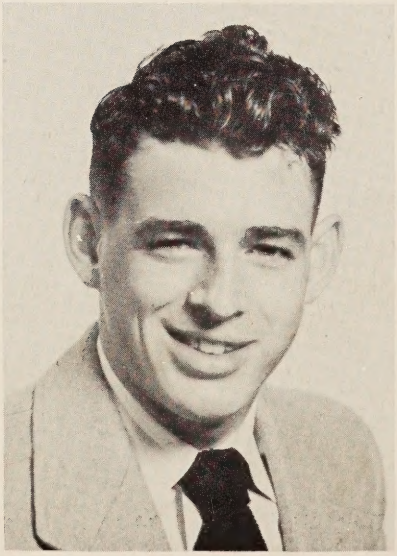

Daniel Elderidge Wooldridge, Treasurer

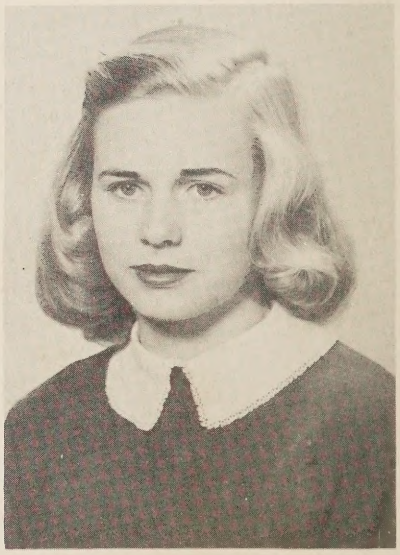

Hethie Mildred Lindsay, Historian

Here's wishing you
much luck & lots of luck -
through life. Love always
Doris

SENIORS

Amy Jacquelin Miles

Doris Lee Wooldridge

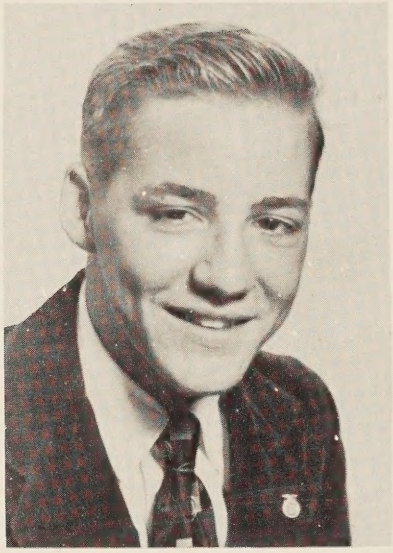

Thomas Owen Moon

Emma Catherine Isaacs

Charlotte Frances Venable

SENIORS

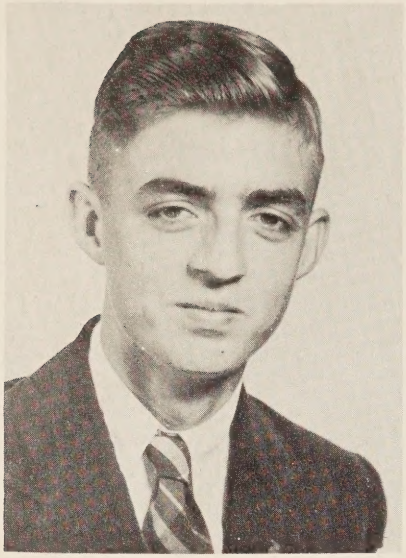

David Nathan Yates

Norma Jean Riley

Ethel Ann Burks

Geraldine Loy Krenning

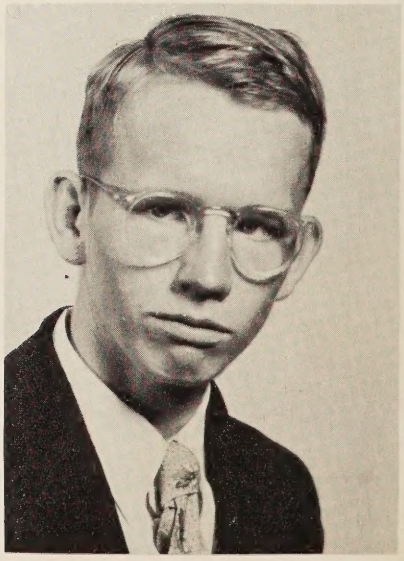

Steven Marshall Booth

SENIORS

Willie Marie Fariss

Judith Allen Blankinship

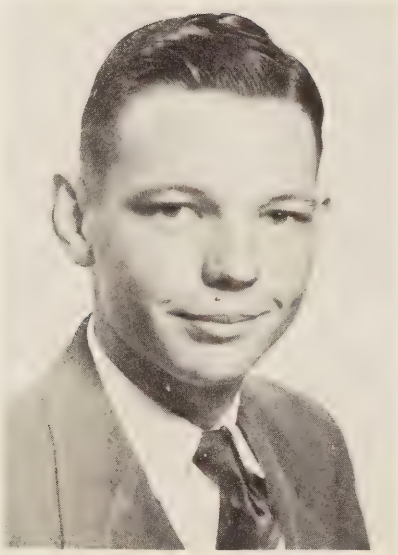

Wallace Grey Keesee

Judith Marie Steppe

Evelyn Wisecarver

LAST WILL AND TESTAMENT

We, the Senior Class of Rustburg High School of 1952, being of sound mind and disposing memory, do hereby make and publish this, our last will and testament, and do declare all other wills heretofore made null and void.

I. In General

We leave our beloved homeroom, cold stove, empty coal buckets, unnumbered airplanes, not guaranteed to fly, and all the shop noise to the Juniors, knowing that they will keep it as well as we did.

To the school we leave the stage scenery we slaved over, one nail which we hope Mr. Maddox will see is used for the new school, and all our faithfullness, loyalty, fine examples, and school spirit.

To everyone we leave the many memories of all the happy and sad experiences we had together in the last eleven years.

II. Faculty

To Mr. Hodge, we leave the dream of a school with all A students and by special request of our boys, a pair of heel taps for obvious reasons.

Mrs. Martin, we leave you the memories of the wonderful times we had with you as our Sophomore and Senior Home Room Teacher. They were grand times.

We know Mrs. Hunter will be glad to receive the map we wish to leave her so she can always find the right school bus.

We wish to bequeath another red necktie to Mr. Garbee because the old one is "prolly" worn out now.

To Mrs. Wilson we leave hopes of an entire History IV Class with all up-to-date books.

Mr. Mitchell, we leave you memories of Tommy Moon.

A prompt Home Economics III Class is what we would like to leave Mrs. Reigel, but we doubt if that will ever be possible.

To all our teachers we leave memories of our smiling faces, undivided attention in classes, intelligent answers to all questions, and our meek and tidy nature. Also a large size bottle of aspirin with many thanks for all that you have done for us in years past.

III. Special Requests

Mac Hodge leaves his Daddy to all the poor students yet to come.

The ability to have a temper and a man at the same time is what Geraldine Krenning wishes Jeanette Puckette to have.

Gene Neighbors, Marshall Booth leaves you his usual quiet nature and asks that you please use it.

To Carol Phillips, Norma Jean leaves her ability to attract tall men.

Judy Marie Steppe bequeaths her extra freckles to Freddie Keesee to add to his present collection.

Her singing ability is what Willie Marie Fariss wishes Kathleen Elliott to have.

Lois Lee, Evelyn Wisecarver hopes you'll make good use of her vocal cords that she leaves you for it was really a sacrifice for her to part with them.

To Dale Talley, Wanda Wood leaves the secret of her height.

Amy Miles wishes Lucy Wright to have her ability to get a diamond.

His giggle is what Wallace Keesee wants C. B. Moore to have.

Buster Williams, Martha Anne Overbey hopes you will inherit her ability to get along with the State Troopers and use it well.

To Gary Cheatham, David Yates leaves his weakness for girls, especially for blondes.

Tommy Moon leaves hiw own special talent for getting in and out of trouble to Paul Wingfield and hopes it will be very helpful.

Her dancing ability is what Judith Blankenship would like Dolores Johnson to have.

Peggy Jennings, Mildred Lindsay would like to leave you two of her most useful possessions, her hair curlers and her scissors.

To Annie Cyrus, Mary Coleman bequeaths her ability to get along with small children, knowing she'll need it.

Her flirtatious nature is what Charlotte Venable would like Connie Edelstein to have. She hopes Connie can uphold it, but warns that it's a very hard job.

G. H. Coleman should be very honored to receive Danny Wooldridge's athletic ability since they both know R.H.S. will need great athletes now that Danny has vacated his shortstop position.

Doris Wooldridge bequeaths her ability to have nightly dates to Peggy Blankenship.

To Gladys Lindsay is left Ann Burks' quiet studious nature.

Her ability to work late and still have dates is what Catherine Isaacs would like to leave Nancy Alcock.

To everyone, all the Seniors leave "loads" of love and best wishes.

We hereby appoint Alice Mae Moore of the Class of '53 executor of this our last will and testament, with full power and authority, having perfect confidence in her sound judgment.

WHO'S WHO

Best-all-round - Wanda Wood & Tommy Moon
Most Dignified - Mary Coleman & Mac Hodge
Most Athletic - Judy Marie Steppe & Danny Wooldridge
Most Studious - Ann Burks & Mac Hodge
Most Attractive - Mildred Lindsay & Danny Wooldridge
Sweetiest - Amy Miles & Normy Riley
Cutest - Judy Blankenship & Tommy Moon
Nosiest - Evelyn Wisecarver & David Yates
Laziest - Willie Marie Fariss & Wallace Keesee
Most Popular - Charlotte Venable & Danny Wooldridge
Happiest - Catherine Isaacs & Marshall Booth
Best Dancers - Martha Anne Overbey & Danny Wooldridge
Wittiest - Judy Marie Steppe & Tommy Moon
Neatest - Doris Wooldridge & David Yates
Quietest - Geraldine Krenning & Marshall Booth
Most likely to succeed- Mary Coleman & Danny Wooldridge

MASCOTS

Kathy Ellis and Wayne Templeton

On September 6, 1948, thirty boys and girls piled into the freshman room to begin four years of high school culture with Miss Edie Gannaway as our class sponsor. We chose our President, Mildred Lindsay. With "cooperation is the key to progress" as our motto and the Lily of the Valley as our flower, and green and white our colors, we were really entering into high school life. This year we had our school paper, Farm Show, May Day, and several freshmen went on the trip to Washington. When June came it was time for our summer vacation and much to our sorrow there were eight members missing from our class.

September found twenty-two pupils in the sophomore room with Mrs. Annie Gay Martin as our homeroom teacher. Danny Wooldridge was elected President. Again there was the trip to Washington, May Day, Farm Show, F.H.A. and F.F.A. banquets and the Christmas program. June was here again but suddenly our wonderful vacation had ended.

Evelyn

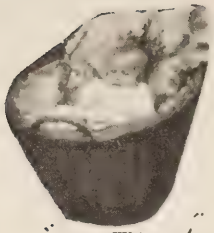

"Amy Jack"

David

Mac

Class of '52

Marshall

Dave Lee

"Millie Bee"

Millie Gal

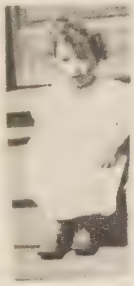

Judy Mae

"Katie"

"Gerry"

Judy B

"Nanny"

Charlotte

Mary

Martha Anne

Wallace

Anne

Wanda

Damnet Yodel

Tommy

JUNIOR CLASS OFFICERS

Seated, left to right: Marie Tanner, President; Gladys Lindsay, Historian. Standing; left to right: Billy Tweedy, Secretary; Ed Trent, Treasurer; Gary Cheatham, Reporter; Calvin Adkins, Vice-President.

Tramp! Tramp! The noise grew louder as thirty-seven Freshmen ran up the steps to their first year of High School. We thought we were really something, pity the teachers didn't too. Our home-room teacher was Mr. Hancock, and our class president Jimmy Thompson. We chose for our motto, "Deeds not Dreams". Our class colors were maroon and white, and our class flower, the gardenia.

Alice Moore and Betty Jean Taylor were elected to the May Court, and our year closed with our having gained Toby Harris and lost four other members.

In the fall of '50 thirty-one pupils entered the Sophomore room with Mrs. Martin as home-room teacher and Carol Phillips as class president.

Carol Phillips and Alice Moore were our May Court representatives.

September 1951 saw us back at R.H.S. as Juniors with Mrs. Mary Hunter our home-room teacher, and Marie Tanner as class president. Some of the highlights of this year were: our Halloween class party, given by our home-room mothers, Mrs. Fariss and Mrs. Elliott; the appointing of Jimmy Thompson as page to the General Assembly; the election of Peggy Jennings as Maid-of-Honor and Alice Moore and Toby Harris to the May Court.

We ended the year happily and are looking to our last year as Seniors.

G. Cheatham
B. Lawerence
H. Mitchell
P. Mitchell

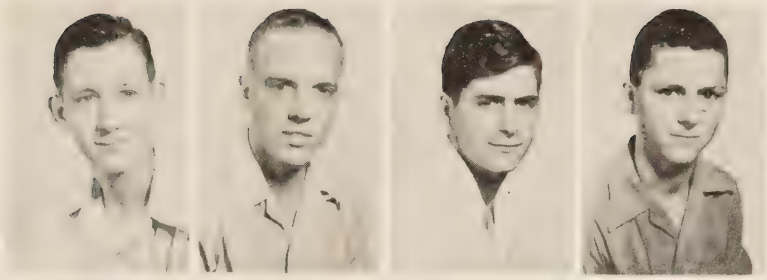

C. Moore
J. Thompson
E. Trent
B. Williams

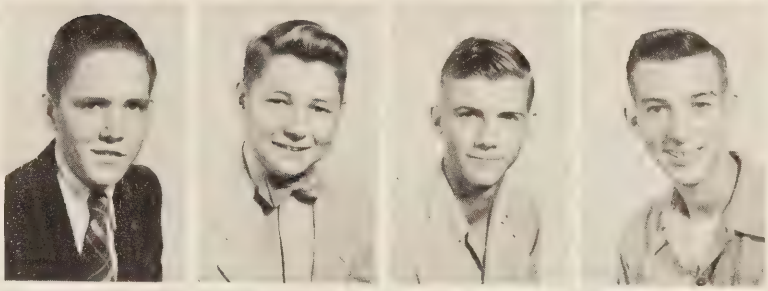

A. Cyrus
E. Elliot
R. Goff
T. Harris

P. Jennings
L. Lee
G. Lindsay
A. Moore

C. Phillips
J. Puckette
B. Riley
J. Talley

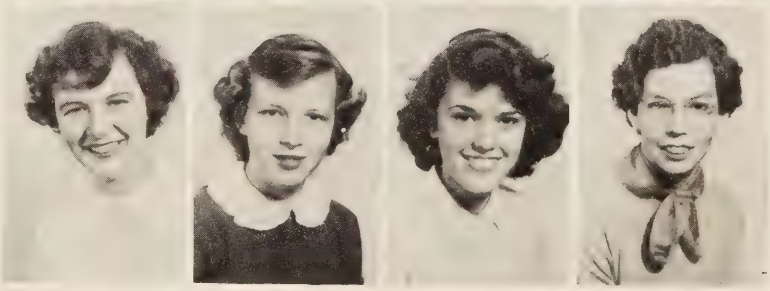

E. Tanner
M. Tanner
B. Taylor
A. Wright

Not pictured:
C. Adkins
G. Blankenship
H. Fariss
A. Goff

Sitting, left to right: N. Wheeler, Treasurer; J. Waller, Vice-President; B. Tanner, President; C. Edelstein, Secretary. Standing, left to right: A. Mason, Historian; C. Harper, Reporter.

SOPHOMORES

On September 4, 1950, thirty four students rushed up the stairs to the Freshman room to begin four years of high school with Mr. Thomas as class sponsor.

We elected that year Estelle Leonard as our President. We chose as our Class Flower, the red rose. Our colors were blue and white, and our motto was "The Golden Rule".

For the first time two members of our class, Nancy Wheeler and Connie Edelstein were in the May Court.

Highlights of the year were our two hayrides and the weiner roasts Mr. Thomas gave us. When summer vacation came there were eight members missing from our class.

This past September found twenty-seven pupils in the Sophomore room with Mr. Frederick Garbee as our hoom room teacher. Barbara Tanner was chosen as our President. This year, Connie Edelstein and Estelle Leonard represented us in the May Court. Highlights of this year were the Farm Show, Halloween Party, Christmas Program and our May Day.

Now that we have reached a half-way mark in our high school career, we are looking forward to becoming Juniors.

N. Alcock
P. Booth
M. E. Droog
C. Edelstein

L. Franklin
R. Gear
D. Johnson
L. Lawrence

A. Lee
B. J. Leonard
E. Leonard
J. M. Maxey

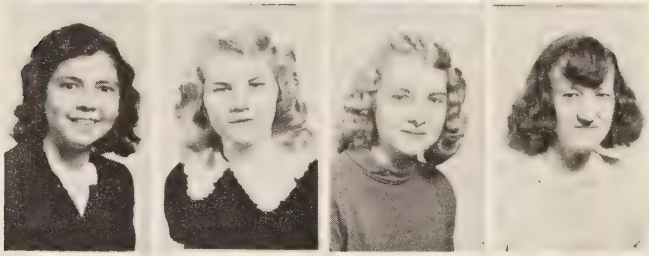

B. Tanner
P. Taylor
J. Torrence
J. Waller

E. Wright
L. Wright
G. Adcock
C. Harper

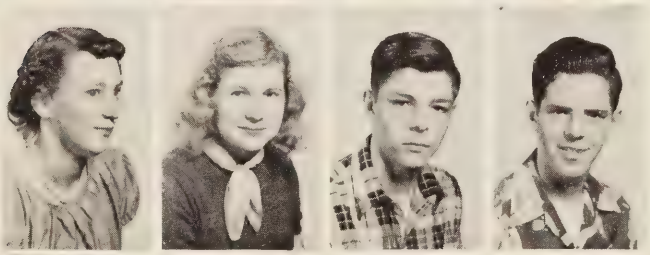

O. L. Hawkins
A. Mason
G. Neighbors
J. Steele

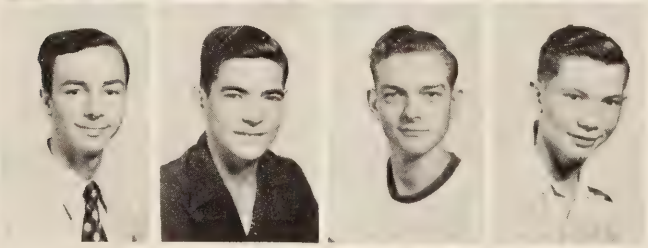

L. Steppe
J. Wood

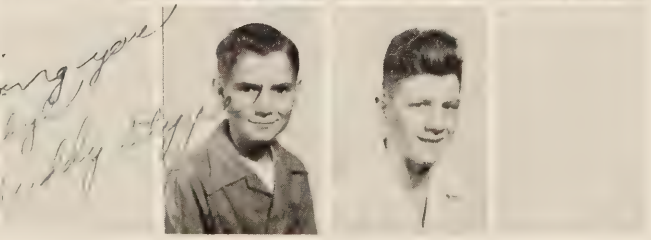

N. Wheeler absent when pictures taken.

FRESHMAN CLASS OFFICERS

Seated, left to right: O. Loftin, Reporter; K. Elliott, President; J. Blanks, Vice-President; C. Trent, Historian. Standing, left to right: L. Cowart, Treasurer; L. Dalton, Secretary.

MILLIONAIRE for "CHRISTY"

"FREDDIE" the BRAIN

Flower: Yellow Rose

In September, 1951, 26 happy-go-lucky girls and boys bounded up the steps to a new experience. We were Rats, pardon, Freshmen. In a week or so we elected our class officers who are in the above picture. Our home-room teacher, Mrs. Harvey Wilson, quieted us down and we decided our motto: "Not for one's self, but for others"; our flower: the yellow rose; and our colors: Blue and White.

In October we held our class party at Louis Cowarts.

From our class Peggy Blakenship and Phyllis Wooldridge were chosen for the May Court, and we were happily on our way to becoming Sophomores.

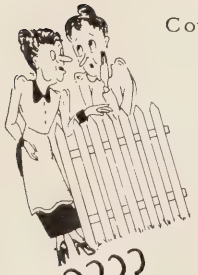

????

LITTLE DALE

"KATHY"

HAPPY LOUIE!!

"OH! DARNIE"

"CROONER COLEMAN"

"THE ARRIVAL" PEGGY F.

P. Blankenship
J. Blanks
B. Bonds
J. Burks

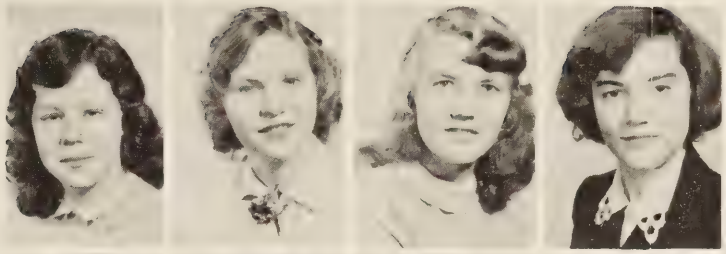

L. Dalton
K. Elliott
P. Foster
H. Lee

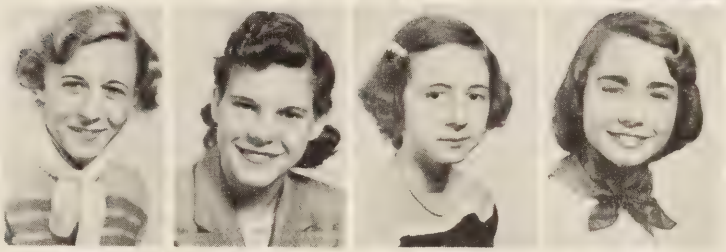

O. Loftin
J. K. Martin
S. Neighbors
D. Talley

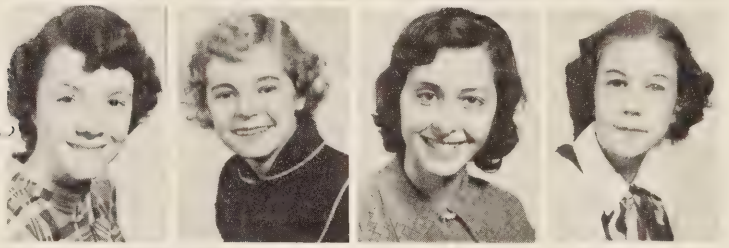

M. I. Talley
C. Trent
B. Tweedy
F. Walker

P. Wooldridge
J. Adcock
D. Blanks
G. H. Coleman

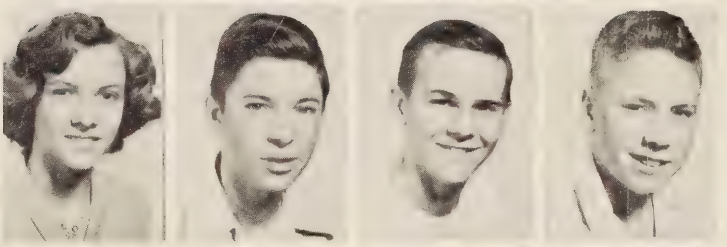

L. Cowart
R. Denton
J. Driskill
C. Hollingsworth

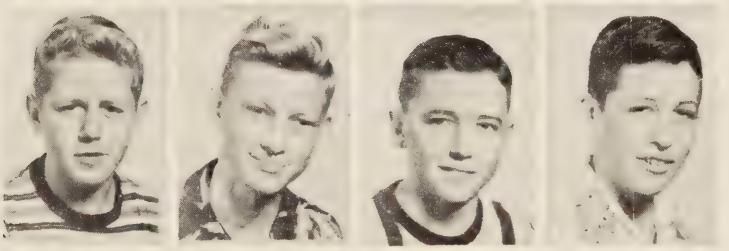

F. Keesee
P. Wingfield

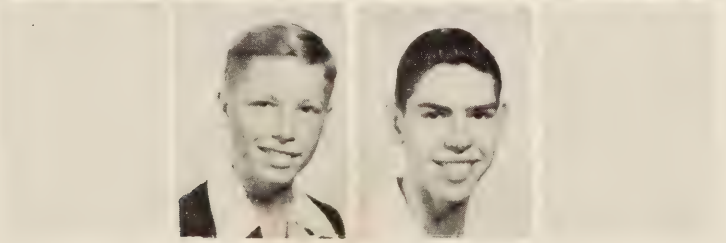

SEVENTH GRADE

L. Adkins
M. Arthur
L. Bagby
S. Burks
E. Burnette
N. Calohan

M. Callahan
T. Campbell
E. Coffer
V. Cyrus
J. Jennings
G. Keesee

E. Leonard
P. Lily
J. Mann
R. Mallory
D. Mays
O. Moon

E. Neighbors
B. Overbey
R. Peake
A. Robinson
S. Thompson
A. Turner

A. Turner
H. Tweedy
N. Walker
M. White
J. Wiley
B. Wilkerson

P. Williams
S. Williams
B. Wright

SIXTH GRADE

B. Austin
E. Bailey
K. Bailey
J. Booth
A. Burnette
R. Campbell

E. Cowart
J. Dodson
D. Droog
J. Edelstein
V. Elliott
E. Gough

SIXTH GRADE

N. Goff
C. Hodnett
G. Hodnett
S. Jamerson
W. Lair
J. Lee

P. Lerner
J. Mann
L. Mann
K. Milner
A. Neighbors
J. Phillips

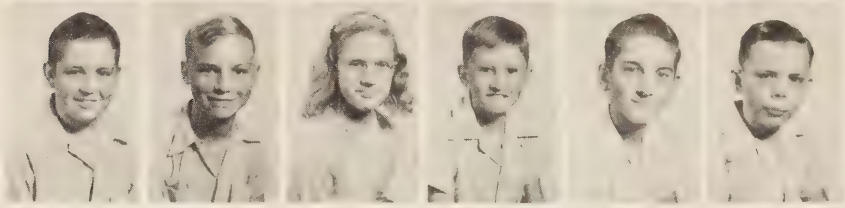

L. Phillips
L. Powell
M. Riley
B. Steele
L. Ston e
B. Trent

E. Tweedy
J. Wade
P. Weeks
B. Wilkerson
R. Witt
D. Wright
C. Younger

Not Pictured:
L. Cunningham

FIFTH GRADE

A. Adcock
J. Adkins
R. Blankenship
S. Booth
H. Burks
C. Burnette

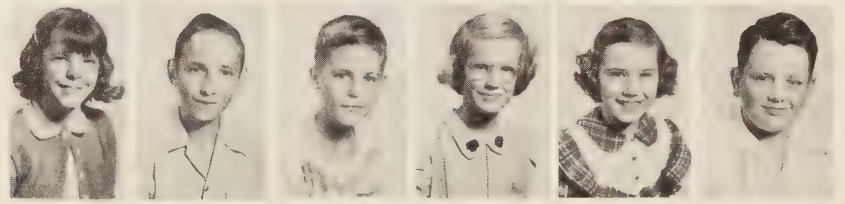

G. Candler
P. Carwile
H. Childress
C. Clay
J. Coleman
D. Dalton

M. Denton
W. Driskill
S. Elliott
T. Elliott
A. Franklin
P. Gear

F. Goff
E. Hall
T. Harper
B. Hardy
R. Harris
R. Heatherly

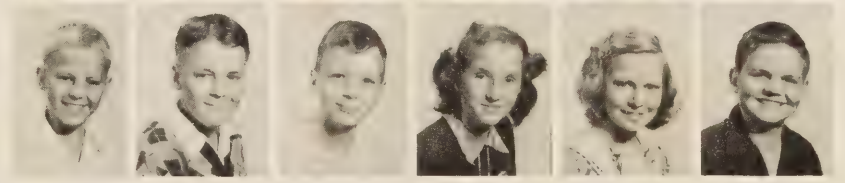

FIFTH GRADE

N. Herndon
I. Hudson
W. Isaacs
R. Johnson
M. Jones
C. Leonard

B. Mason
A. Moore
R. Neighbors
L. Riley
J. Robertson
W. Rosser

H. Taylor
B. Thompson
S. Threatt
M. Tomlin
T. Tomlin
S. Trent

S. Trent
M. Turner
A. Walker
J. Walker
L. White
O. Williams

R. Williams
M. Witt
J. Wooldridge
J. Wright

FOURTH GRADE

R. Adcock
H. Bell, Jr.
A. Blankenship
L. Blankenship
D. Blanks
R. Brandt

M. Branham
M. Bryant
P. Burks
M. Caldwell
B. Callahan
J. Carden

S. Crist
D. Elliott
C. Fariss
S. Foster
P. Griffin
H. Harman

S. Harris
R. Hudson
C. Irby
P. Johnson
H. Jordan
A. Mallory

FOURTH GRADE

A. Mallory
J. Mann
J. Moon
P. Neighbors
R. Peake
B. Phillips

W. Phillips
R. Rosser
B. Seay
D. Schley
R. Sleigh
M. Steele

M. Tanner
M. Talley
A. Tolbert
B. Turns
P. Tweedy
R. Wade

J. Waller
M. Wilkerson
E. Williams
S. Williams
P. Williams
C. Wright

D. Younger

Not Pictured:
J. Anderson
H. Bell

THIRD GRADE

K. Adkins
R. Adkins
G. Alcock
P. Anderson
M. Bailey
R. Bailey

L. Booth
N. Burks
J. Carmichael
D. Caslenova
D. Dalton
E. Driskill

P. Driskill
R. Edwards
C. Elliott
A. Hall
T. Hendericks
J. Hodge

J. Horne
D. Hutchinson
J. Jamerson
B. Keesee
S. Leonard
R. Marshall

THIRD GRADE

C. Martin
R. Martin
F. Mason
E. Maxey
D. Mikels
P. Mikels

K. Neighbors
J. Owen
M. Owen
R. Owen
G. Phillips
M. Phillips

B. Powell
B. Powell
B. Powell
C. Showalter
A. Sowell
T. Sowell

P. Steppe
E. Tomlin
K. Torrence
M. Turner
J. Turner
R. Tweedy

D. Tyree
E. Tyree
M. Walker
B. Williams
J. Williams
R. Wingfield

R. Wonnels

Not Pictured:
J. Cunningham
G. Rowland

SECOND GRADE

R. Adkins
R. Adkins
R. Anderson
C. Bailey
B. Blanks
J. Brandt

K. Bell
A. Brown
R. Bryant
A. Carey
C. Carrol
M. Carwile

L. Cowart
E. Creasy
H. Creasy
N. Cunningham
J. Cyrus
A. Cyrus

SECOND GRADE

J. Dalton
J. Driskill
M. Elliott
M. Fleshman
J. Foster
A. Foster

J. Franklin
C. Gough
S. Hall
S. Hall
S. Hardy
J. Harper

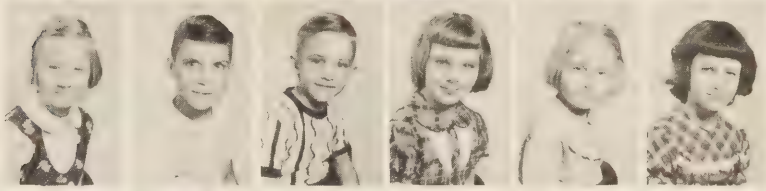

E. Harris
M. Hodnett
T. Hudson
M. Isaacs
G. Johnson
M. Lawrence

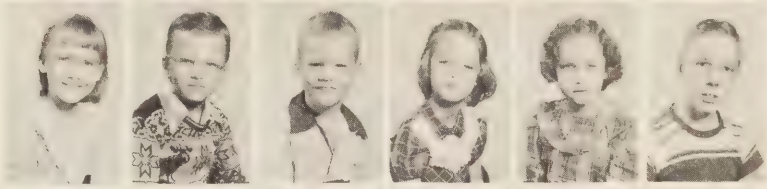

B. Lee
R. Mann
P. Mikels
P. Mikels
A. Moore
R. Neighbors

F. Neighbors
J. Neighbors
B. Orndorf
P. Owen
J. Rosser
B. Rowland

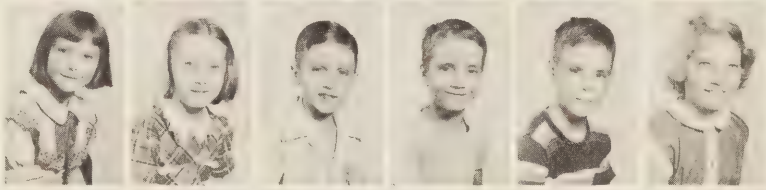

C. Stone
V. Templeton
G. Threatt
J. Tolbert
B. Tomlin
L. Tweedy

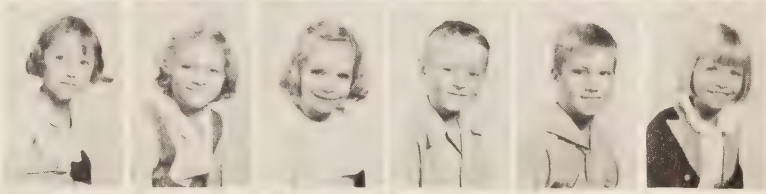

R. White
R. Witt
C. Winebarger
R. Wooldridge

FIRST GRADE

B. Adkins
R. Alcock
E. Anderson
R. Anderson
B. Arthur
J. Bailey

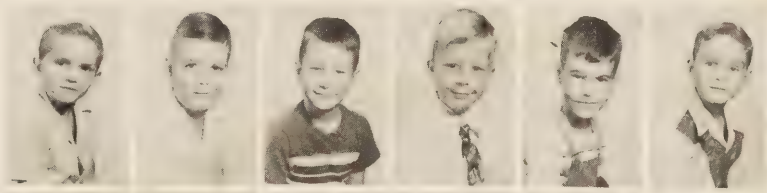

J. Bailey
S. Bailey
R. Bell
P. Bryant
W. Burge
B. Burks

FIRST GRADE

L. Burnette
S. Callahan
B. Caldwell
J. Clay
R. Cowart
V. Cunningham

J. Cyrus
C. Elliott
C. Elliott, Jr.
M. Elliott
R. Elliott
K. Ellis

S. Garrett
W. Griffin
K. Hollingsworth
H. Hendricks
W. Hendricks
M. Hudson

J. Jamerson
L. Jennings
R. Jennings
D. Lawrence
A. Leonard
H. Mason

R. Merryman
A. Orndorf
R. Phillips
G. Revis
A. Talley
W. Templeton

N. Thompson
N. Turner
B. Vaughn
G. Vaughan
P. White
B. Williams

M. Williams
B. Winston
C. Witt
H. Wright

H-m-m-m???

Geometry! ?

Bazaar Skit

Graduation

Volley Ball

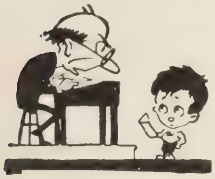

Doom's Day

School Patrol

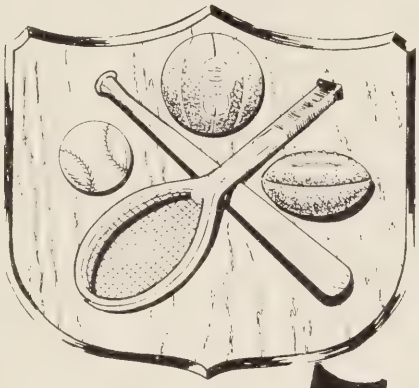

Farm Show

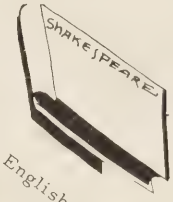

English IV

Lunch: 12:00

Freshman

S.C.A. Halloween Masquerade

F.H.A. Fall Rally

3:15 - Home

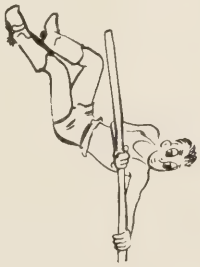

Field Day

Glee Club

Valentine's Day Formal

"Shop"

History IV

Pet Worries!

Track Day

May Day

Late For School

Public Speaking

F.F.A.

F.H.A.

Class

Senior Play

"Morn"

Baseball

Club President
Amy Jack Miles

Federation Secretary
Mary Coleman

First Row: G. Lindsay, Song Leader; A. Miles, President; D. Wooldridge, Vice-President; C. Isaacs, Treasurer. Second row: C. Venable, Historian; W. M. Fariss, A. Moore, Committee Chairman; C. Phillips, Reporter; M. Coleman, Committee Chairman. Third row: Mrs. J. J. Riegel, Advisor.

Left to right: P. Booth, J. Puckette, C. Venable, W. M. Fariss, M. Coleman, A. Miles, D. Wooldridge, J. M. Steppe, C. Isaacs. Second Row: L. Riegel, O. Loftin, A. Moore, R. Goff, E. Elliot, E. Leonard, J. Waller, B. Tanner, P. Foster, T. Harris, B. J. Taylor, G. Krenning, K. Elliot, N. J. Riley, C. Trent. Third Row: J. Blankenship, G. Lindsay, A. Lee, P. Jennings, L. Dalton, L. Lawrence, J. Torrence, B. Leonard, P. Wooldridge, J. Blanks. Fourth Row: A. Cyrus, N. Alcock, B. J. Riley, P. Taylor, R. Gear, M. D. Talley, B. Bonds, S. Neighbors, M. Tanner, L. Wright. Fifth Row: E. Tanner, C. Phillips, F. Walker, A. Wright, L. Lee, E. Wright, L. Franklin, D. Johnson.

tional F.H.A. Week

Home Economics Cottage

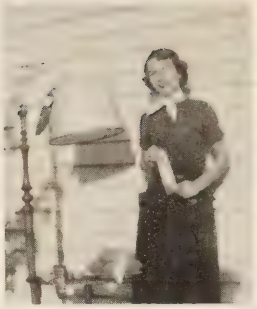

Farm Show

Kitchen Work

Initiation

Sewing

Our Living Room

Gift Basket

Christmas

F.H.A. Camp

Making Beds

Classroom Work

Cleaning

Cooking

Ironing

Meal Time

FUTURE FARMERS

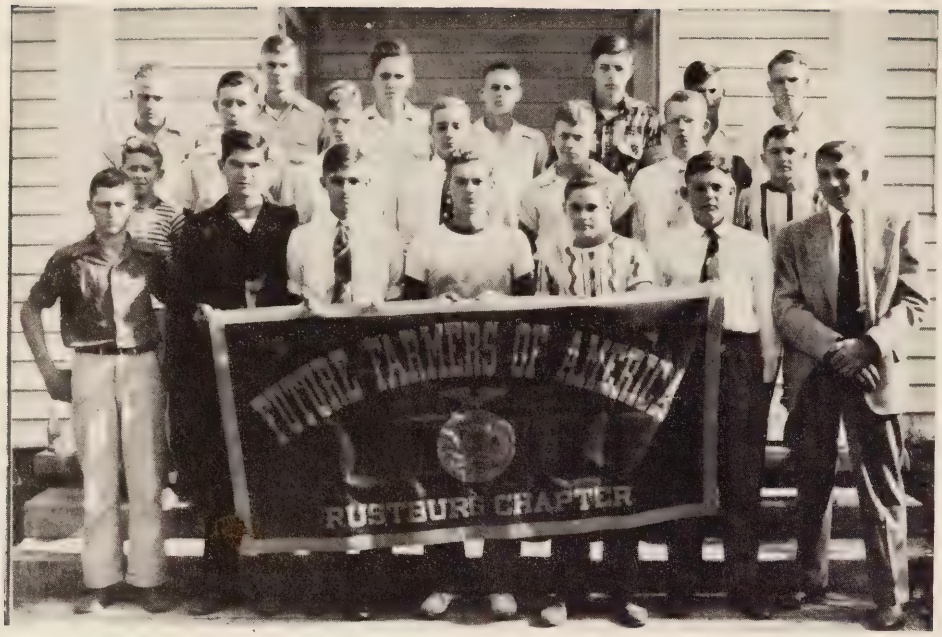

Standing, left to right: P. Mitchell, A. Mason, D. Yates, G. Neighbors, C. Adkins, W. Keesee, A. Mitchell, Instructor. Second row: L. Cowart, G. Cheatham, J. Wood, T. Moon, G. H. Coleman, M. Booth, B. Driskill, Third row: B. Lawrence, E. Trent, C. Moore, B. Goff, G. Adcock, H. Mitchell, B. Tweedy.

Seated, left to right: C. Adkins, Reporter; W. Keesee, President; A. Mason, Vice-President. Seated, Second row, left to right: G. Neighbors, Reporter; D. Yates, Treasurer; P. Mitchell, Sentinel. Standing at left: A. L. Mitchell, Advisor.

Vocational Agriculture is divided into four phases of work. The first is the class-room work through which one secures knowledge for the purpose of planning enterprises on the farm.

Through shop activities, which is the second phase, one learns the major skills and functions of repairing and constructing farm machinery.

Supervised farming, the third phase, is an opportunity for the boys to learn first hand information by working with and under the supervision of the F.F.A. instructor.

The fourth phase of F.F.A. instruction is the extracirricular activities such as public speaking contests, tournaments of athletic sports and social affairs.

These four phases help develop a well rounded individual.

OF AMERICA

Green-hand initiation

Shop Work

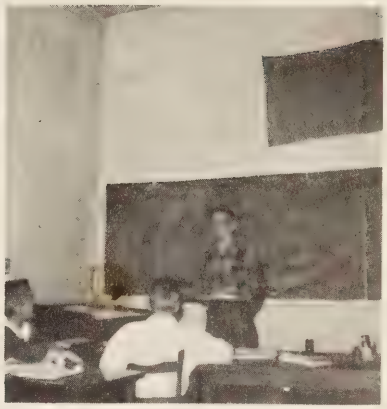

Conducting a meeting

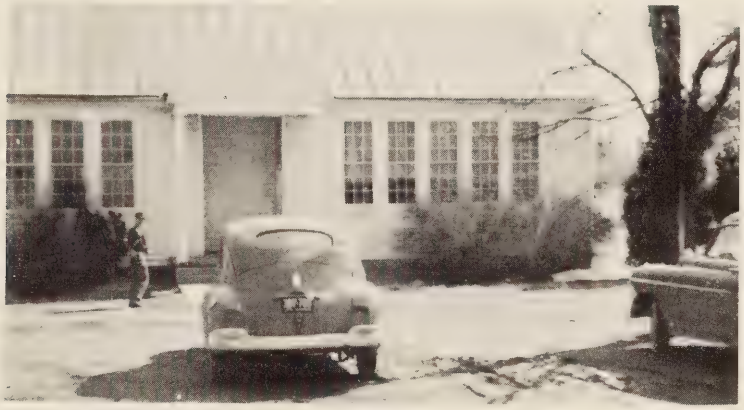

Ag. Building

Foresty judging

Beef judging

S C A
OFFICERS

The S.C.A. under the leadership of it's president, Mildred Lindsay and sponsor, Mrs. Doyle Martin, undertook numerous projects throughout the year. Namely: ground clean-up, lunch-room assistance, safety patrol, welfare work, library aid and intertainment for the students in the form of parties and dances.

Left to Right: Alice Moore, Secty., Carol Phillips, V. Pres., Mildred Lindsay, Pres., Martha Overbey, Treas., Freddie Keesee, Reporter.

Clean-up Committee

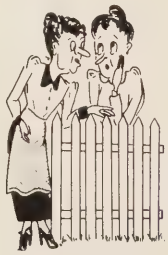

S.C.A. Committees

Secretary

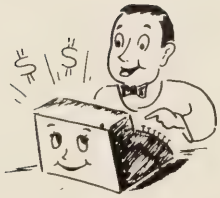

Treasurer

Recreation
Valentine Formal

Reporter

S C A
ACTIVITIES

Recreation: Haloween Party

The Patrolman

One of the Patrol Duties

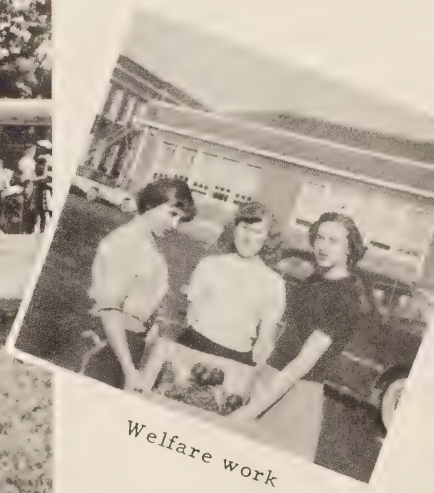

Welfare work

Life after the Party!

Thanksgiving
King and Queen

PURPOSE

To create, maintain and extend throughout the home, the school, and community, high standards of Christian Character.

First Row, left to right: C. Venable, B. Tanner, B. J. Taylor, E. Elliott, J. Talley. Second row, left to right: N. Riley, A. Burks, R. Golf, A. Cyrus, L. Lawrence, N. Alcock, E. Leonard. Third row, left to right: A. Lee, M. Tanner, J. Waller, B. Riley, A. Moore, G. Krenning, P. Jennings, T. Harris. Fourth row, left to right: R. Gear, L. Lee, W. Wood, M. Coleman, E. Wisecarver, L. Franklin, A. Wright, E. Tanner, J. Puckett, Mrs. Hunter, Sponsor. Fifth row, left to right: T. Moon, B. Lawrence, C. B. Moore, D. Wooldridge, B. Williams, G. Hodge, A. Goff, W. Keesee, J. Thompson, C. Adkins.

Hi-Y Officers

Pres.: Mary Coleman
V. Pres.: Alice Mae Moore
Secty.: Wanda Wood
Asst. Secty.: June Tally
Treas.: Danny Wooldridge

Chaplin: George Hodge
Asst. Chap.: Annie Cyrus
Reporter: Marie Tanner
Historian: Betty Jean Taylor
Sponsor: Mrs. Hunter

BETA CLUB

The purpose of the Beta Club is to encourage effort, to promote character, to stimulate achievement, to cultivate leadership qualities, to reward merit, and to encourage and assist students to continue their education after high school graduation.

BETA CLUB MEMBERS

Seated left to right: C. Phillips, M. Coleman, M. Overbey, E. Wisecarver, W. Wood. Standing: Mr. Hodge, sponsor; C. Venable, J. Talley, J. Waller, M. Lindsay, N. Alcock, B. Tanner, M. Tanner, G. Hodge, R. Gear, J. Thompson.

GLEE 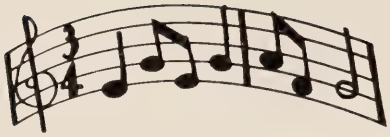 CLUB

The Rustburg High School Glee Club was organized this year under the direction of Mr. Frederick Garbee. This Choral Club gave several concerts and took part in various programs throughout the school session.

Front row, left to right: C. Venable, J. Steppe, P. Foster, J. K. Martin, D. Talley. Second row: A. Cyrus, P. Blankenship, H. Lee, B. Tanner, P. Booth, G. Krenning, N. Riley. Third row: A. Lee, K. Elliot, J. Talley, M. I. Talley, L. Lawrence, N. Alcock, Fourth row: T. Harris, D. Wooldridge, A. Miles, N. Wheeler, J. Blankenship, E. Leonard, A. Burks. Fifth row: P. Jennings, J. Waller, S. Neighbors, M. Tanner, B. Riley, B. Bonds. Sixth row: P. Taylor, A. Moore, R. Gear, G. Lindsay, J. Puckett, M. E. Drooge, B. Tweedy. Seventh row: J. Torrence, J. Maxey, J. Burks, L. Lee, A. Wright, M. Lindsay, C. Phillips. Eighth row: F. Walker, E. Wisecarver, M. Overbey, M. Coleman, W. Wood, W. M. Fariss, C. Isaacs. Ninth row: Director: Mr. Frederick Garbee, Pianist: Mrs. Odelle Blankinship.

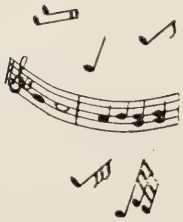

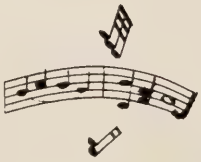

MAY DAY

Front row: Mary Coleman, Toby Harris, Phyllis Wooldridge, Peggy Blankenship, Alice Moore, Connie Edelstein. Second row: Estelle Leonard, Peggy Jennings, Maid-of-Honor, Wanda Wood, Queen, Martha Overbey.

WANDA WOOD
Our May Queen this year is Wanda Marie Wood, an outstanding member of the Senior Class. She was chosen because of her attractive personality and winning ways.

PEGGY JENNINGS
The Maid-of-Honor, chosen from the Junior Class, is Peggy Jennings. Her beautiful smile cashed in when the votes were cast.

SNAPSHOTS

SPORTS

BASEBALL TEAM

BOYS BASEBALL TEAM

Kneeling, left to right: G. Neighbors, W. Keesee, A. Goff, J. Thompson, C. Adkins, H. Fariss. Standing, left to right: B. Williams, B. Lawrence, C. Moore, A. Mason, D. Yates, M. Hodge, E. Trent, A. Mitchell, Coach.

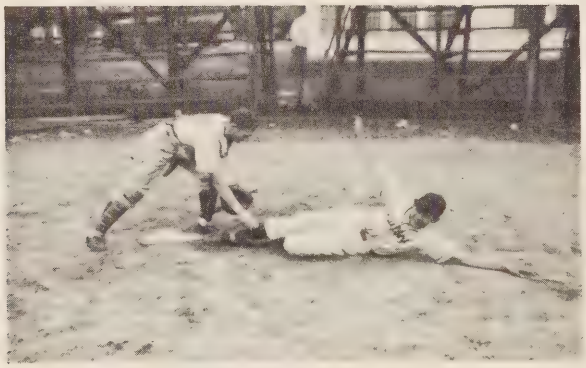

Good Try

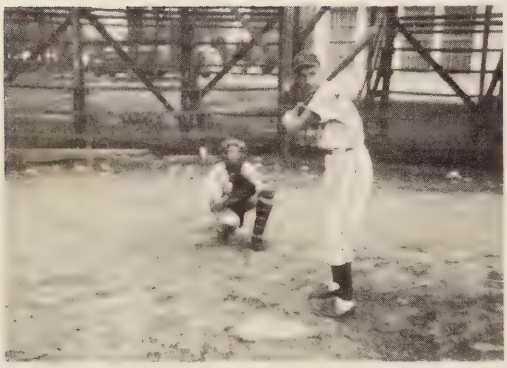

I'll kill the next one

All that equipment and he misses it.

VOLLEYBALL

GIRLS VOLLEYBALL TEAM

Kneeling, left to right: E. Wisecarver, M. Lindsay, C. Venable, J. Steppe & A. Burks, Co-captains, M. Coleman, M. Overbey, W. Wood. Standing, left to right: N. Riley, G. Krenning, A. Moore, J. Puckette, C. Phillips, L. Lee, G. Lindsay, R. Goff, A. Cyrus.

BOYS VOLLEYBALL TEAM

Kneeling, left to right: A. Mason, D. Wooldridge & M. Hodge, Co-captains, C. Adkins. Standing, left to right: W. Keesee, H. Mitchell, D. Yates, C. Moore, B. Lawrence, G. Neighbors, S. Thompson, H. Fariss, A. L. Mitchell, Coach.

GIRLS' SOFTBALL TEAM

Sitting, left to right: A. Lee, J. Steppe, C. Venable, R. Goff, A. Cyrus, Mrs. Martin, Coach. Standing, left to right: E. Leonard, G. Lindsay, A. Burks, P. Jennings, M. Tanner, J. Puckette. Standing, left to right: L. Lee, L. Tanner, M. Lindsay, L. Franklin, W. Wood, D. Johnson, B. Riley.

BOYS' SOFTBALL TEAM

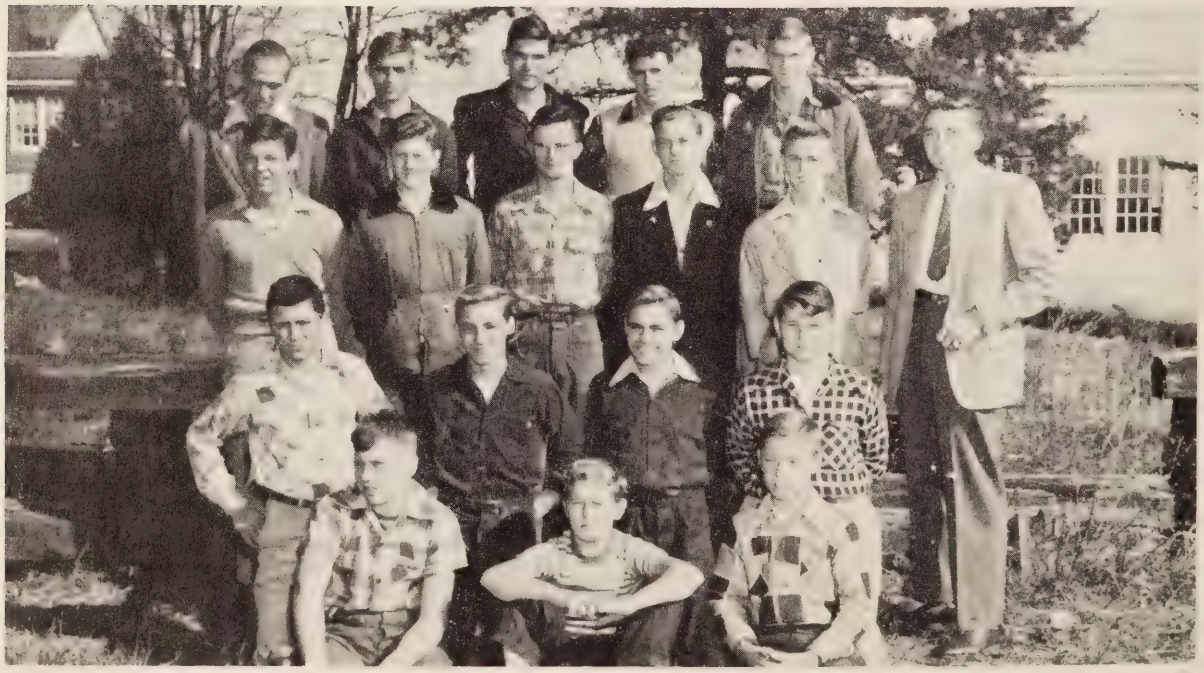

Kneeling, left to right: G. H. Coleman, L. Cowart, F. Keesee. Sitting, left to right: P. Mitchell, T. Moon, C. Adkins, J. Thompson. Standing, left to right: W. Keesee, J. Wood, M. Hodge, G. Neighbors, A. Goff, A. Mitchell, Coach. Standing, left to right: B. Lawrence, D. Yates, A. Mason, D. Wooldridge, E. Trent.

LIBRARY

Mrs. Otis A. Williams

JANITOR

Mr. Maddox

MUSIC

Mrs. Blankenship

CAFETERIA

Mrs. Phillips
and
Mrs. Maddox

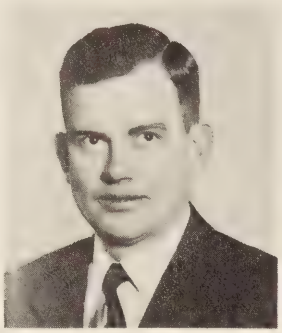

HENRY PITTARD

USED CARS

BOUGHT

SOLD - TRADED

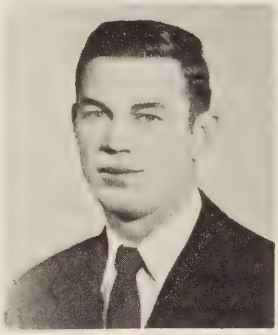

CLIFF PHILLIPS

VISTA MOTOR SALES

PHONE 55 701 MAIN STREET
ALTAVISTA, VIRGINIA
"FINER CARS . . . FAIRER PRICES"

VIRGINIAN MOTORS, INC.

FORD DEALER

12th and Court Sts. Dial 8-2814

Lynchburg, Virginia

J. P. BELL CO.

Office Outfitters
Printers-Stationers

"Bell Service is Wise Economy"

816 Main St.
Telephone 2-3435

Lynchburg Virginia

VIRGINIA SHOE SHOP

General Shoe Repair
Used Shoes For Sale
Polish & Cleansers
of all kinds

1123 Main Street

Lynchburg Virginia

Welcome to

LYNCHBURG TRUCK AND EQUIPMENT CO., INC.

Your

INTERNATIONAL AND FARMALL DEALER

1018 Commerce St., Lynchburg, Va.

COX ELECTRIC APPLIANCE COMPANY

The Home of Fine Equipment for Your Home

Dial 2-5351

608 Fifth Street

Lynchburg Virginia

For Quality Shoes

COLEMAN'S

Since 1886

Lynchburg Virginia

WOOD'S

1003 Main St.

Young Men's Clothing Head to Foot

Lynchburg Virginia

VIRGINIA INN

HOME COOKED FOODS

Virginia Ham - T-Bone Steak - Fried Chicken

Pork Chops

Located Eight Miles South of Lynchburg

On U. S. Route 29

JAMES C. SWART

Brush and Weed Control

Crops
Fencerows

Pastures
Ditchbanks

Rustburg Virginia

Feeds & Seeds for Every Farm Need
Electric Appliances for the Home

McCONNELL'S FEED STORE
W. S. McCONNELL, Manager
1201 COMMERCE ST. - LYNCHBURG, VA.
Phones 8-2871 or 8-2872

George McGuire, Salesman **Home Phone 7-2013**

FRIENDLY MOTOR SALES

Hudson
License 3023
ERNIE GOWEN

Sales & Service
BOB SHELTON

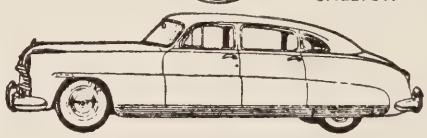

QUALITY USED CARS
Showroom - 1616 Main **Lynchburg 4-2431**
Used Cars - 1501, 5th **Lynchburg 2-0881**

Compliments of

LYNCHBURG RENDERING COMPANY

GILBERT'S PIANO DEPARTMENT
New and Used Pianos

512 Main Street

Lynchburg Virginia

CARY CHEVROLET, Inc.

500 Main St. :-: Phone 5-2583

LYNCHBURG, VA.

Best Wishes

JOHN E. GANNAWAY & CO., INC.

HARDWARE

1018 Main Street

Lynchburg, Va.

Gas - Diesel Fuel
(The Biggest Little Place
In The County)
7 1/2 Miles South on U.S. 29

TOMMY FORE'S OPEN DOOR

Steaks-Chops-Va. Ham
Chicken-Seafood

Lynchburg Virginia

DIAL 2-3493

Stevens
HOME FURNISHINGS COMPANY

"BE CONVINCED BY COMPARISON"

OPEN EVENINGS TUESDAY & THURSDAY

3114 MEMORIAL AVE. LYNCHBURG, VA.

Compliments of

BARKER-JENNINGS HARDWARE CORPORATION

1000-1002 Commerce St.

Lynchburg Virginia

Ideal Laundry

Phone 6-2666

LYNCHBURG, VIRGINIA

MY BANK

For Thousands

THE LYNCHBURG NATIONAL BANK AND TRUST COMPANY

9th and Main Streets

Member of F D I C

T.B. DORNIN-ADAMS CO., INC.

Contractors

Roofing and Sheet Metal Work

Dial 7-2381 1107 Commerce St.

Lynchburg, Va.

SANDY'S ESSO SERVICE

Soft Drinks, Sandwiches

Ice Cream

Highway 501, 3 mi. north of Rustburg

Congratulations From

TALLEY ELECTRONIC SERVICE

Professional Radio Repair Service
Police and Taxi-Cab Radio
Philco Franchise

3738 Campbell Ave. Lynchburg, Va.

FALWELL WELL CORP.

Lynchburg Virginia

Drilled Water Wells

Up to 3 Years to Pay

FOR COMPLETE EYE CARE
Consult Your Eye Physician
Then See Your
GUILD OPTICIAN

GUILD Rx OPTICIANS

A. G. JEFFERSON
Ground Floor Allied Arts Building
EXCLUSIVELY OPTICAL

Congratulations
from

DALTON'S JEWELERS

613 Main Street

Lynchburg Virginia

The Lynchburg News

"LATEST NEWS"
Timely Editorials-Complete Sports-Society
Markets-Feature Articles-Comics-Complete
Farm Section Every Monday-Everything to be
desired of up to the minute newspapers.
Read
THE LYNCHBURG NEWS
(Mornings & Sundays)
THE DAILY ADVANCE
(Evenings)

Higginbotham Supply Co., Inc.

John Deere Farm Equipment

Dial 2-7733

506 Fifth St. Lynchburg, Va.

JAMES T. DAVIS

"THE PLACE TO BUY PAINT"

Dial 2-3407 1225 Main St.

Lynchburg, Va.

Compliments of

HARRY-HAGA COMPANY

Dealers of
Electrical Appliances

Lynchburg Virginia

PHILLIPS BUSINESS COLLEGE

Complete Business
Education
For Men and Women

Join the P. B. C. Success Parade
Write for Free Bulletin of
Information

1000 Church St. Lynchburg, Va.

Compliments of

WEINSTEIN FURNITURE COMPANY

1023 Main

Lynchburg Virginia

BURNETT DISTRIBUTING CO.
Tire Sales and Service — DIAL 8-2883
5th and Court Sts., Lynchburg, Va.
"Not just a recap — a BURNETT RECAP"
Sales — U. S. TIRES — Service

Smart Styles
For the Smart Set

Visit Our
Boys' Department - Third Floor
Teenage Department - Second Floor

"The Home of better values"

LEGGETT'S
DEPT. STORE
Lynchburg, Virginia

WILLIS-CAMP CO.

Men's Clothing and Furnishings

819 Main St. Lynchburg, Va.

The Old, Big, Strong Bank

THE FIRST NATIONAL BANK

of Lynchburg
And Fort Hill Branch

This Bank is a Member of The
Federal Deposit & Insurance Corp.

WEBB - WHITAKER

Clothes for Younger Men

Lynchburg, Virginia

909 Main Street Dial 7-2181

Established 1885 Phone 3-1201

LICHTENSTEIN'S

Ready-to-Wear
For Men, Women and Children

Lynchburg Virginia

RUSTBURG BARBER SHOP

"We need your head in our
Business"

Kenneth Walker, Proprietor

Rustburg Virginia

D
R
U
G
S

Prescription

Sick Room Supplies
Trusses
Cosmetics

Films - Cameras

Call
Rustburg
37
"In Business For Your Health"

RUSTBURG PHARMACY

Serving Campbell County
T. H. Tunstall
Pharmacist

Rustburg Virginia

Compliments of

THREATTS GULF STATION

We specialize in fine Food
and complete Auto Service

Located 7-1/2 miles south
of Lynchburg on U. S. Rt. 29

RUSTBURG ROLLER MILLS

A. P. Coleman, Prop.

Manufacturers of

FLOUR, MEAL, AND FEED STUFF

MILES BROS. FARM SUPPLY

Hardware-Seed-Feed-Fertilizer
Paints and Electrical Appliances

"We Appreciate Your Business"

Phone 27-W Rustburg, Va.

ED'S GARAGE AND SERVICE STATION
Route 501

General Auto Repairs - Paint Jobs
Body - Fender Work
Complete Amoco Service

Telephone 29 F-24

FRIGIDAIRE
FURNITURE

Refrigerators
Ranges
Water Heaters
Automatic Washers
Ironers & Dryers
New and Used Furniture

A. C. TWEEDY
Phone 48 J

Rustburg Virginia

Compliments of

HEATHANE BOTTLE GAS COMPANY

109-13th Street

Lynchburg Virginia

LYNCHBURG CLOTHING COMPANY, INC.

Men and Boy's Clothing and furnishings.

919 Commerce St.

Lynchburg Virginia

EASTERN ELECTRIC COMPANY

Radios and Parts, Paints and Varnishes
Electrical Wholesalers
920-22 Commerce Street

Lynchburg Virginia

Snyder & Berman, Inc.

"The Store Of Values"

914 Main Street Lynchburg, Va.

ALWAYS FIRST WITH THE
NEWEST FASHIONS
FOR THE
YOUNGER SET

D. MOSES AND CO.

Lynchburg, Virginia

S. O. FISHER

Sporting Goods

Kodak Finishing and Supplies

1024 Main St., Lynchburg, Va.

SCHEWEL FURNITURE COMPANY

11th and Main in Lynchburg

Good Furniture at Lowest Prices

"Lynchburg's largest and most popular furniture store"

STONE AND WILSON

GROCERIES, LUNCH

AND

FRESH MEATS

Rustburg, Virginia

WOOLDRIDGE'S TEXACO SERVICE

Gas, Oil & Groceries

Route 29
6 miles south of

Lynchburg Virginia

Lynchburg Westover Dairies Inc.

RUSTBURG AUTO SERVICE

Gasoline-Oils-Accessories
General Repair Work
Wrecker Service

Rustburg, Va. Phone 21-Y

In Lynchburg

It's

MILLNER'S
THE SHOPPING CENTRE

For Younger Crowd

Fashions

Compliments of

GUGGENHEIMERS

Lynchburg Virginia

Adams Motor Company

DESOTO AND PLYMOUTH

Sales Service
Fifth Street - Lynchburg
Virginia

PHILLIPS BROS., INC.

906 Main St., Lynchburg, Virginia

Jewelry - Sporting Goods
and
Music

BAILEY-SPENCER

HARDWARE CO., INC.

Massey-Harris Farm Machinery
Meyers Electric Water Systems
Sherwin-Williams Paint

1014 Main St., Lynchburg, Va.

Patronize

PATTERSON'S

Safety Service Drug Stores

1020-22 and 627 Main St.

Lynchburg, Virginia

REAMS FURNITURE COMPANY

Furniture and House Furnishings

"Let Us Make Your House A Home"

620-924 Main Street
Lynchburg, Va.

Compliments of

McGHEE FURNITURE COMPANY

Lynchburg Virginia

Dodge-Plymouth Sales & Service

Fast, dependable car and truck service. Factory engineered parts and accessories.

Dependable Used cars and Trucks

Dodge - "Job-Rated" Trucks
"For Service Call"

HUGHES, JOHN P., MOTOR CO.

800 Commerce Lynchburg 2-4511

FURNITURE MART INCORPORATED

Where customers send their friends

Complete line of New and Used Furniture

1206-8 Main Street Phone 2-5781
Lynchburg Virginia

SOUTHERN PARTS & BEARING CO. INCORPORATED

"The Parts People"

More Than Twenty-Nine Years Continuous Service To the Auto Trade

P.O. Box 977
Lynchburg Virginia

JACK'S PLACE

MEXICAN CHILI

Sandwiches, Hot Dogs and Groceries

Curb Service

C. S. HUTTER COMPANY

Coal - Paint - Lumber

1906 Fort Ave.

Lynchburg Virginia

CARWILE & CLOWDIS

Groceries-Feed-Seed-Fertilizer

No one can Please Everybody

But We Try

Rustburg Road

Compliments of

THE ARMY AND NAVY SALES CO.

War Surplus

1109 Main St. Lynchburg, Va.

McKENNA'S MARKET

Meats and Groceries

Main Street Lynchburg, Va.

PARK AVENUE FLOWER SHOP

1531 Park Ave. Dial 3-0611

Lynchburg, Virginia

Potted Plants Cut Flowers
Funeral Designs, etc.
Wooldridge Greenhouses
Location Wards Road
Dial 2-1941

WHITTEN FUNERAL HOME INC.

Ambulance Service

Dial 2-4521

Lynchburg, Virginia

Compliments of

WILLIE T. TWEEDY

General auto repair & service

Rustburg Virginia

Compliments of

PUCKETT AND FRANKLIN

dealers of
General Electric Appliances

Rustburg Virginia

S. M. HOPKINS

Dealer In
General Merchandise

Dial 3-1385 1501 Campbell Ave.

Lynchburg, Virginia

NEHI BOTTLING COMPANY

Manufacturers
Royal Crown Cola NEHI
and
Par-T-Pak Beverages

YOU'RE NOT TOO YOUNG TO KNOW

Here's wishing every graduate the best. Remember - when you're shopping or paying for food - you get the best for less at ANDERSON'S

Extra! You get one S & H Green Stamp with every 10¢ you spend at Anderson's! Filled books are worth your choice of hundreds of items.

ANDERSON'S PIGGLY WIGGLY SUPER MARKET

1307 Main St. - 2480 Rivermont Ave. - 3011 Memorial Ave.

Lynchburg Virginia

Compliments of

C. I. ANDERSON

INSURANCE AGENCY

Rustburg, Virginia

SALES SERVICE

AUBREY THOMAS
MOTOR CO., INC.

LYNCHBURG, VIRGINIA
Complete Oldsmobile Service
Dial 7-2777

JIMMY HALE, Inc.

Dodge - Plymouth . . . Cars and Trucks

Main St. & Amherst Ave.

Altavista, Virginia

Telephone 272

Sta-Kleen Bakery, Inc.

Bakers of Sunbeam Products

1276 Park Avenue

Lynchburg Virginia

TREVILLIAN AUCTION COMPANY

New and Used Furniture
General Auctioneers & Appriasers

1310-20 Main Street

Lynchburg Virginia

Compliments of

JACK E. HEATHERLY

Juke-Box and pin-ball games

"Thanks for your nickles"

Phone Lynchburg 2-1951

W.D. DUIGUID

FUNERAL DIRECTORS

AMBULANCE SERVICE

MODERN FACILITIES - CAPABLE STAFF

1016 Rivermont Avenue Dial 2-3432

Lynchburg, Virginia

Lynchburg Oil Company, Inc.

Petroleum • DISTRIBUTORS • **Products**

2459 Campbell Avenue

Lynchburg Virginia

L.G. BALFOUR COMPANY

Richmond Virginia

Ben & Maynard's

GROCERIES - MEATS - ACCESSORIES

GENERAL REPAIR WORK

WESTINGHOUSE APPLIANCES

Phone 21 Rustburg, Va.

Phillips Business College

COMPLETE BUSINESS EDUCATION

FOR MEN and WOMEN

Join the P. B. C. Success Parade

Write For FREE Bulletin of Information

1000 Church St. Lynchburg, Va.

QUALITY DAIRY PRODUCTS, INC.

PASTEURIZED GRADE "A" MILK, CREAM, BUTTER, ICE CREAM

SUPERIOR QUALITY-MADE IN LYNCHBURG

Telephone 1063

L. E. LICHFORD

Wholesaler

GROCERIES - FRUITS and PRODUCE

200-214 Orange Street Lynchburg, Va.

Best Wishes to
a hateful old girl.
Love
Sweet
Betty

Best Wishes
to a sweet
girl.
Love,
Gwen

Roses are red
Violets are Blue
God Made me
Pretty;
Wha Happen
to you

Joan S.
Edelstein

1952.1
BI4